

one-bedroom + media

# Sky Suites - 1M

3801-~~\$~~634,990

LIVE. PLAY. LAKE.

# LAKESIDE

RESIDENCES

interior area:  
529 SF / Suite 01

exterior area:  
MIN 139 SF  
MAX 155 SF

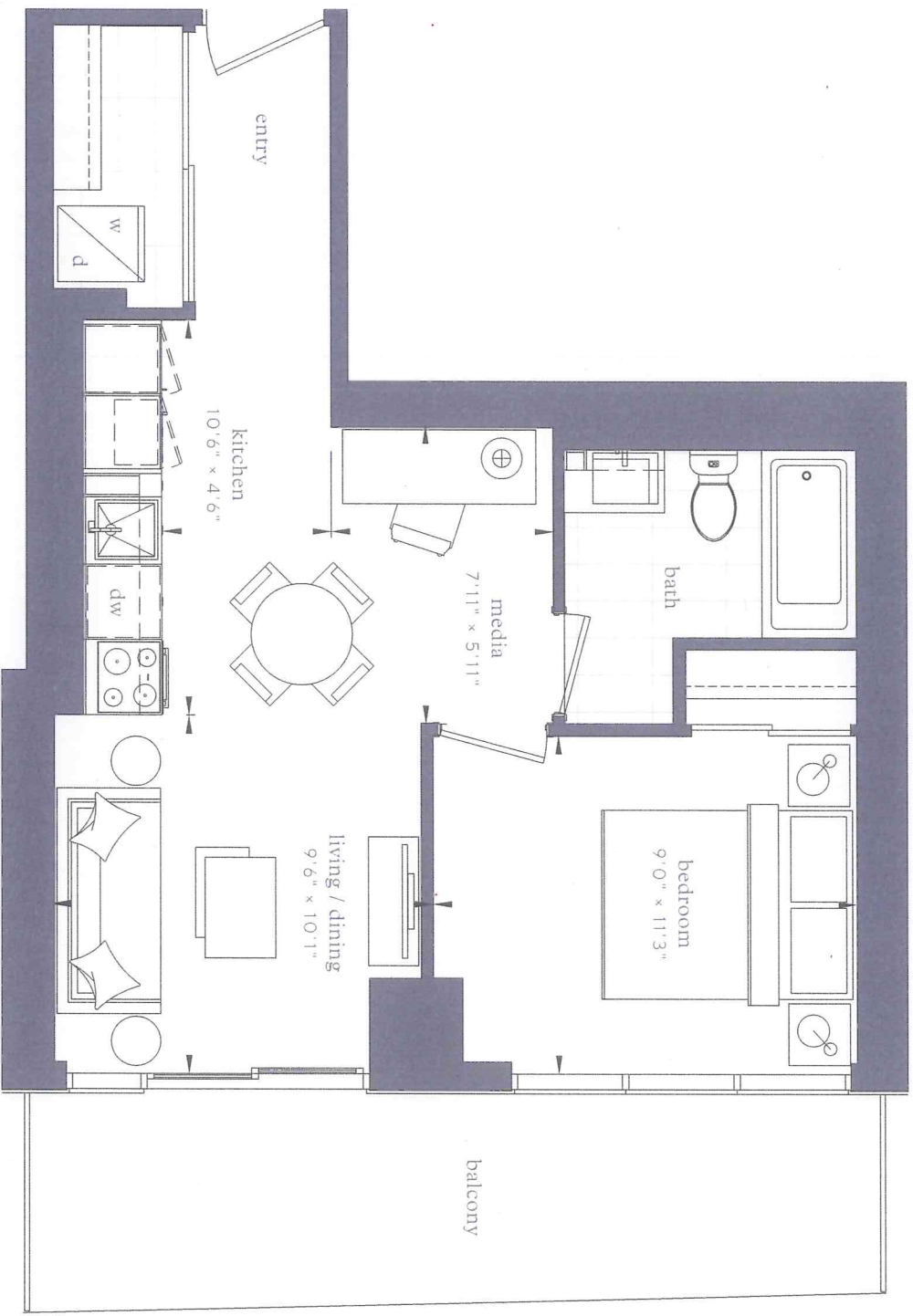

Sky Suites -  
Floors 16-24

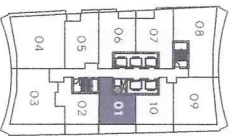

Sky Suites -  
Floors 25-39

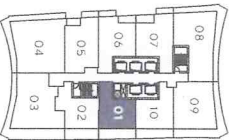

Any stated areas and/or dimensions shown are approximate only and subject to normal construction variances. Actual usable floor space may vary from any stated or depicted floor area and the unit shall be measured in accordance with the provisions set out in Tarron Builder Bulletin 22. The layout of the suite may be reversed depending on the location of the unit within the project. Any furniture depicted is for illustration purposes only and does not necessarily reflect the fixtures, finishes, appliances, and/or electrical plan of the unit and is not included in the purchase price. Ceiling heights are subject to bulkheads, exposed ducts, dropped ceilings and structural beams, as applicable pursuant to the plans. The view from or through the windows to the exterior cladding of the building and may be partially obstructed by materials affixed to the exterior cladding of the building as part of the architectural design elements and/or interior structural columns that may be required pursuant to the recommendations of the project's engineers. Any and all materials, measurements, dimensions and/or specifications are subject to change without notice. All illustrations are artist's concepts only. E. & O. E. October 2017



LIVE. PLAY. LAKE.

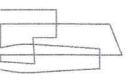

one-bedroom

# Sky Suites - 1A

LIVE. PLAY. LAKE.

# LAKE SIDE

RESIDENCES

interior area:  
543 SF / Suite 02

exterior area:  
MIN 122 SF  
MAX 145 SF

28<sup>th</sup>  
65,990  
\$659,990

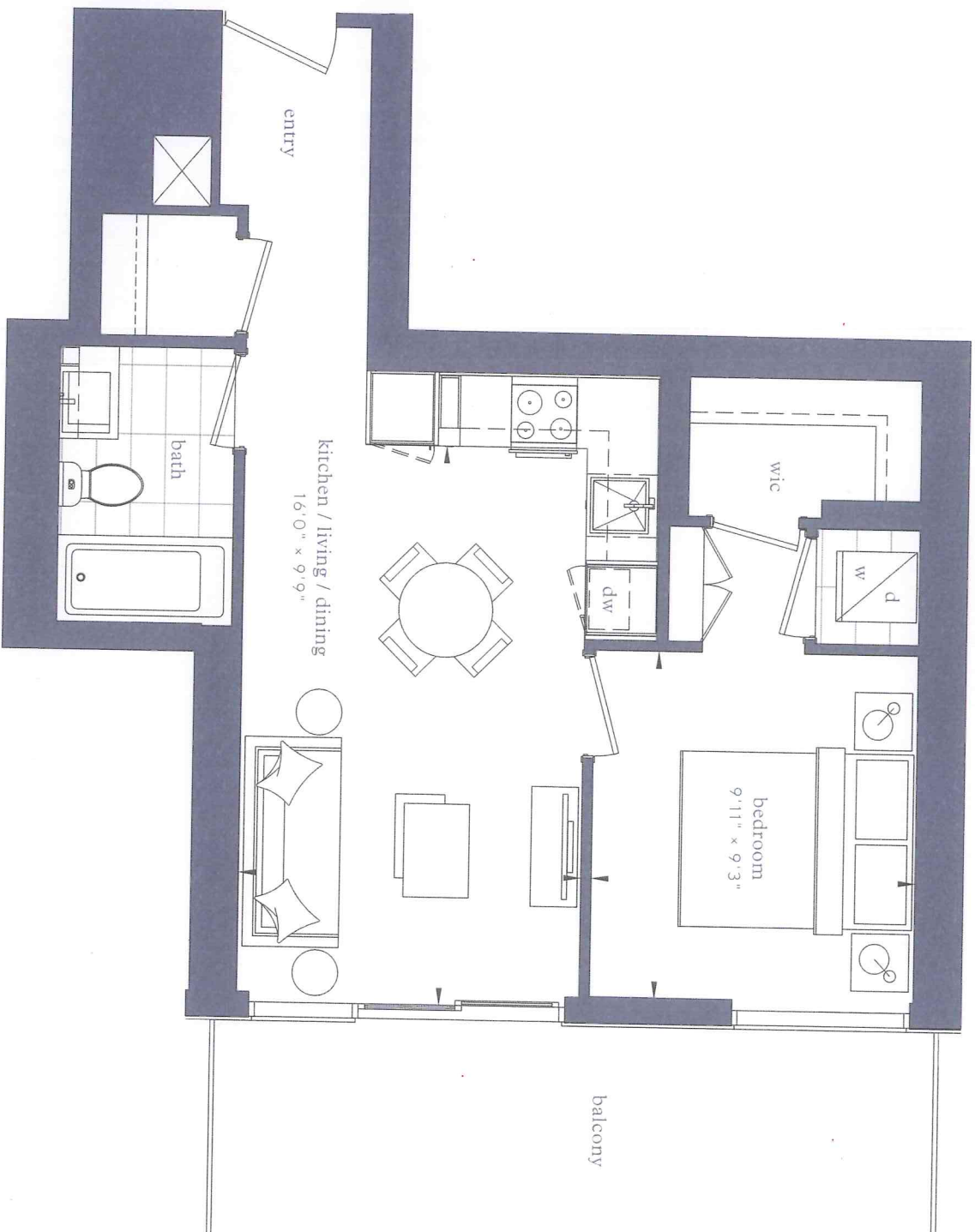

Sky Suites -  
Floors 16-24

Sky Suites -  
Floors 25-39

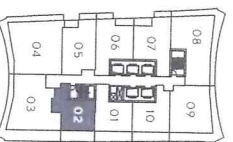
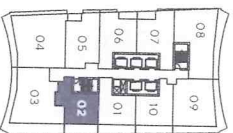

Any shaded areas and/or dimensions shown are approximate only and subject to normal construction variances. Actual usable floor space may vary from any stated or depicted floor area and the unit shall be measured in accordance with the provisions set out in Taron Builder Bulletin 22. The layout of the suite may be reversed depending on the location of the unit within the project. Any furniture depicted is for illustration purposes only and does not necessarily reflect the fixtures, finishes, appliances, and/or electrical plan of the unit and is not included in the purchase price. Ceiling heights are subject to bulkheads, exposed ducts, dropped ceilings and structural beams, as applicable pursuant to the plans. The view from or through the windows to the exterior cladding of the building and may be partially obstructed by materials affixed to the exterior cladding of the building as part of the architectural design elements and/or interior structural columns that may be required pursuant to the recommendations of the project's engineers. Any and all material, measurements, dimensions and/or specifications are subject to change without notice. All illustrations are artist's concept only. E. O. E. October 2017



LIVE. PLAY. LAKE.

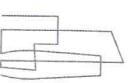

one-bedroom + den

# Sky Suites - 1DB

LIVE. PLAY. LAKE.

# LAKESIDE

RESIDENCES

interior area:

625 SF / Suite 06

exterior area:

MIN 52 SF

MAX 112 SF

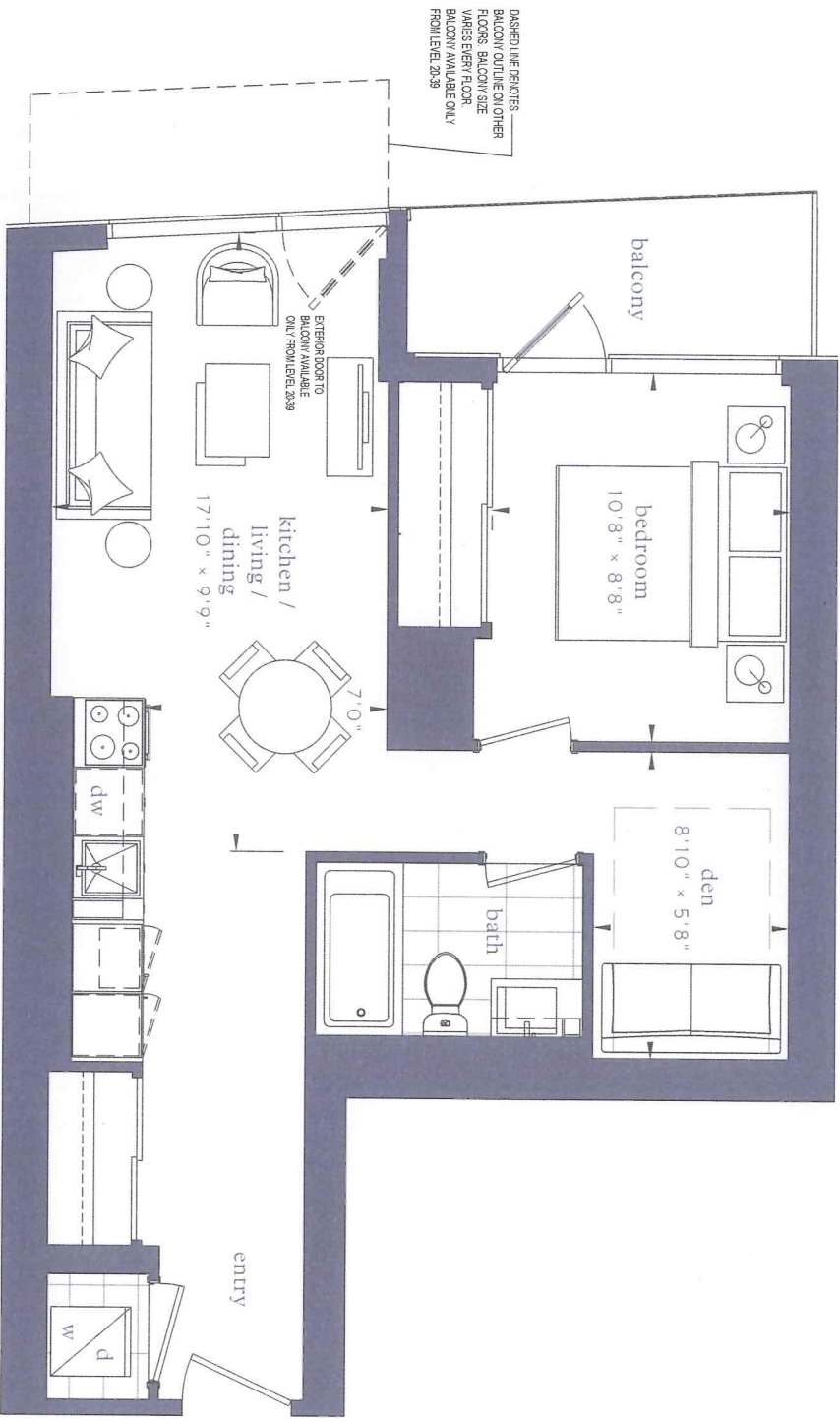

Sky Suites -  
Floors 16-24

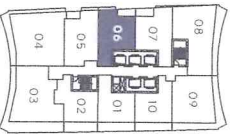

Sky Suites -  
Floors 25-39

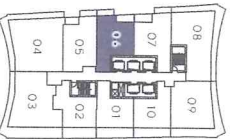

Any stated areas and/or dimensions shown are approximate only and subject to normal construction variances. Actual usable floor space may vary from any stated or depicted floor area and the unit shall be measured in accordance with the provisions set out in Taron Builder Bulletin 22. The layout of the suite may be reversed depending on the location of the unit within the project. Any furniture depicted is for illustration purposes only and does not necessarily reflect the fixtures, finishes, appliances, and/or electrical plan of the unit and is not included in the purchase price. Ceiling heights are subject to bulkheads, exposed ducts, dropped ceilings and structural beams, as applicable pursuant to the plans. The view from or through the windows to the exterior cladding of the building and may be partially obstructed by materials affixed to the exterior cladding of the building as part of the architectural design elements and/or interior structural columns that may be required pursuant to the recommendations of the project's engineers. Any and all materials, measurements, dimensions and/or specifications are subject to change without notice. All illustrations are artist's concept only. E. O. E. October 2017



LIVE. PLAY. LAKE.

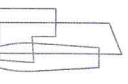

one-bedroom + den  
**Sky Suites - 1DA**

LIVE · PLAY · LAKE.  
**LAKESIDE**  
 RESIDENCES

interior area:  
 634 SF / Suite 05  
 exterior area:  
 MIN 38 SF  
 MAX 96 SF

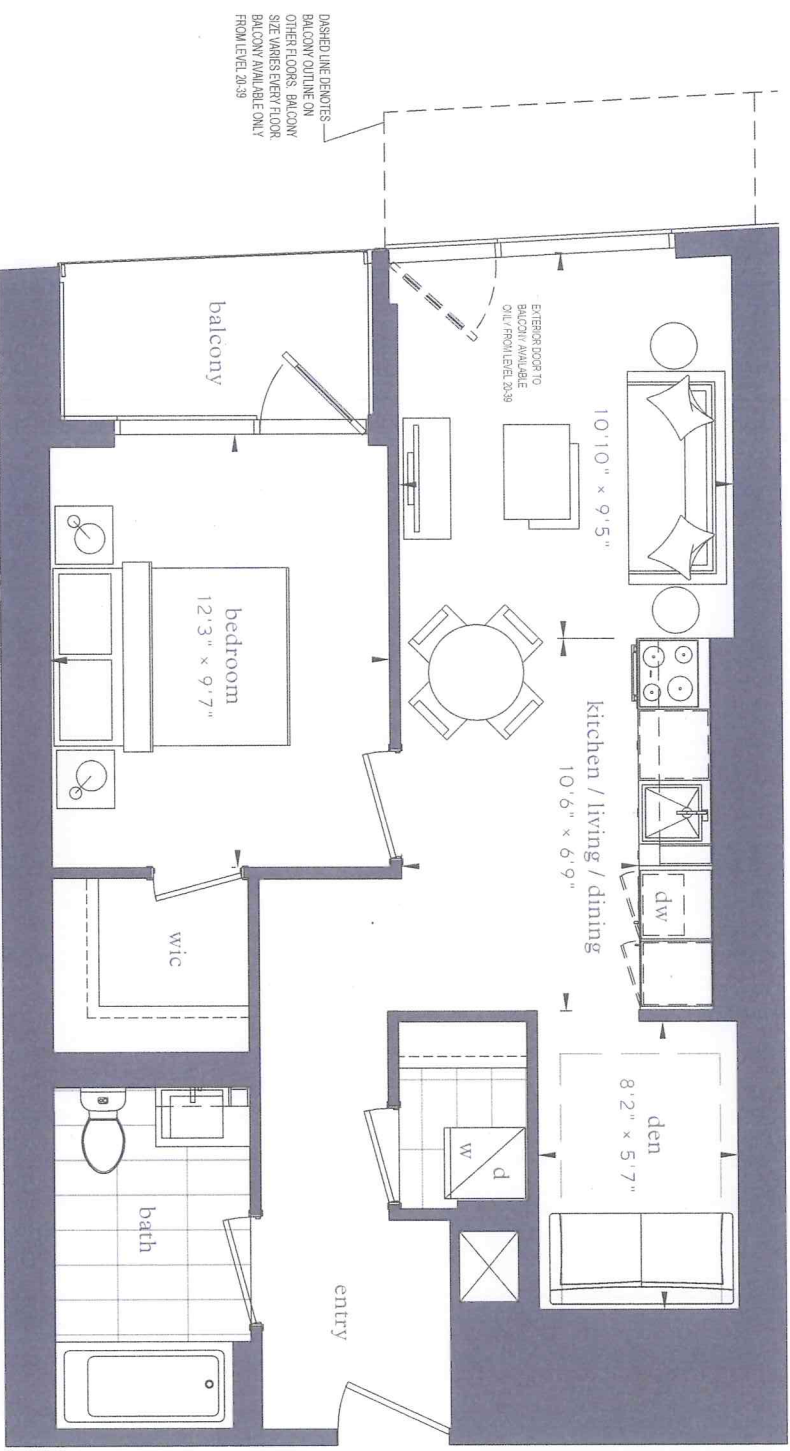

Sky Suites -  
 floors 16-24

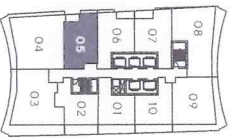

Sky Suites -  
 floors 25-39

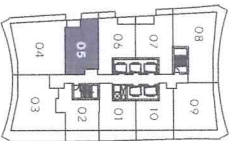

Any stated areas and/or dimensions shown are approximate only and subject to normal construction variances. Actual usable floor space may vary from any stated or depicted floor area and the unit shall be measured in accordance with the provisions set out in Taron Builder Bulletin 22. The layout of the suite may be reversed depending on the location of the unit within the project. Any furniture depicted is for illustration purposes only and does not necessarily reflect the fixtures, finishes, appliances, and/or electrical plan of the unit and is not included in the purchase price. Ceiling heights are subject to bulkheads, exposed ducts, dropped ceilings and structural beams, as applicable pursuant to the plans. The view from or through the windows to the exterior cladding of the building and may be partially obstructed by materials affixed to the exterior cladding of the building as part of the architectural design elements and/or interior structural columns that may be required pursuant to the recommendations of this project's engineers. Any and all materials, measurements, dimensions and/or specifications are subject to change without notice. All illustrations are artist's concept only. E & C © E-October 2017

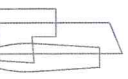

one-bedroom + den

# Sky Suites - 1DC

LIVE. PLAY. LAKE.

# LAKESIDE

RESIDENCES

interior area:  
655 SF / Suite 07

exterior area:  
MIN 59 SF  
MAX 120 SF

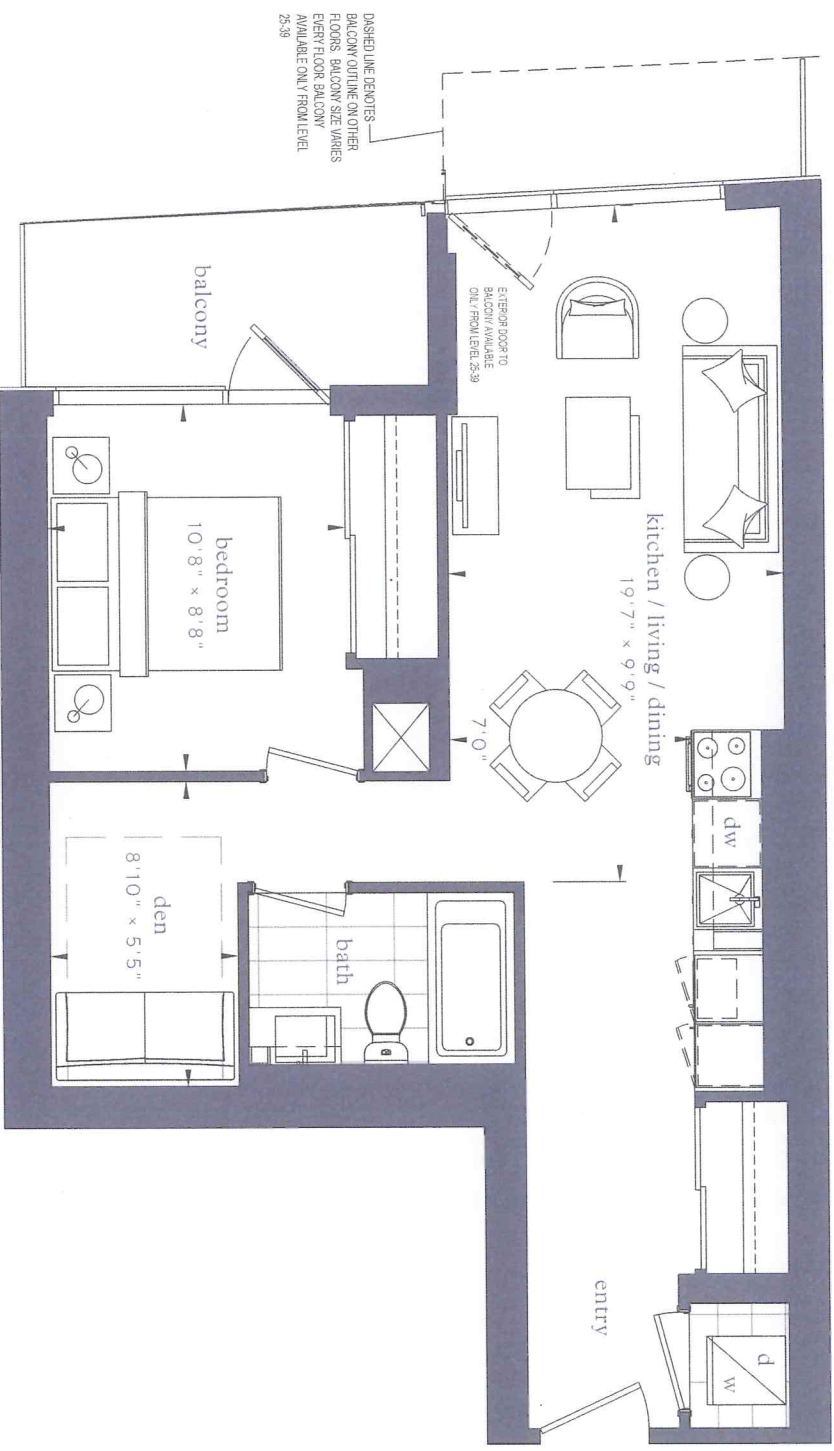

Sky Suites -  
floors 16-24

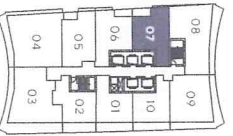

Sky Suites -  
floors 25-39

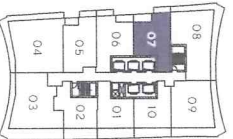

Any stated areas and/or dimensions shown are approximate only and subject to normal construction variances. Actual usable floor space may vary from any stated or depicted floor area and this unit shall be measured in accordance with the provisions set out in Taron Builder Bulletin 22. The layout of the suite may be reversed depending on the location of the unit within the project. Any furniture depicted is for illustration purposes only and does not necessarily reflect the fixtures, finishes, appliances, and/or electrical plan of the unit and is not included in the purchase price. Ceiling heights are subject to bulbheads, exposed ducts, dropped ceilings and structural beams, as applicable pursuant to the plans. The view from or through the windows to the exterior cladding of the building and may be partially obstructed by materials affixed to the exterior cladding of the building as part of the architectural design elements and/or interior structural columns that may be required pursuant to the recommendations of the project's engineers. Any and all materials measurements, dimensions and/or specifications are subject to change without notice. All illustrations are artist's concept only. E. & O. E. October 2017



LIVE. PLAY. LAKE.

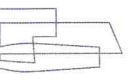

two-bedroom

# Sky Suites - 2C

interior area:

894 SF / Suite 03

exterior area:

MIN 341 SF

MAX 409 SF

LIVE. PLAY. LAKE.

# LAKESIDE

RESIDENCES

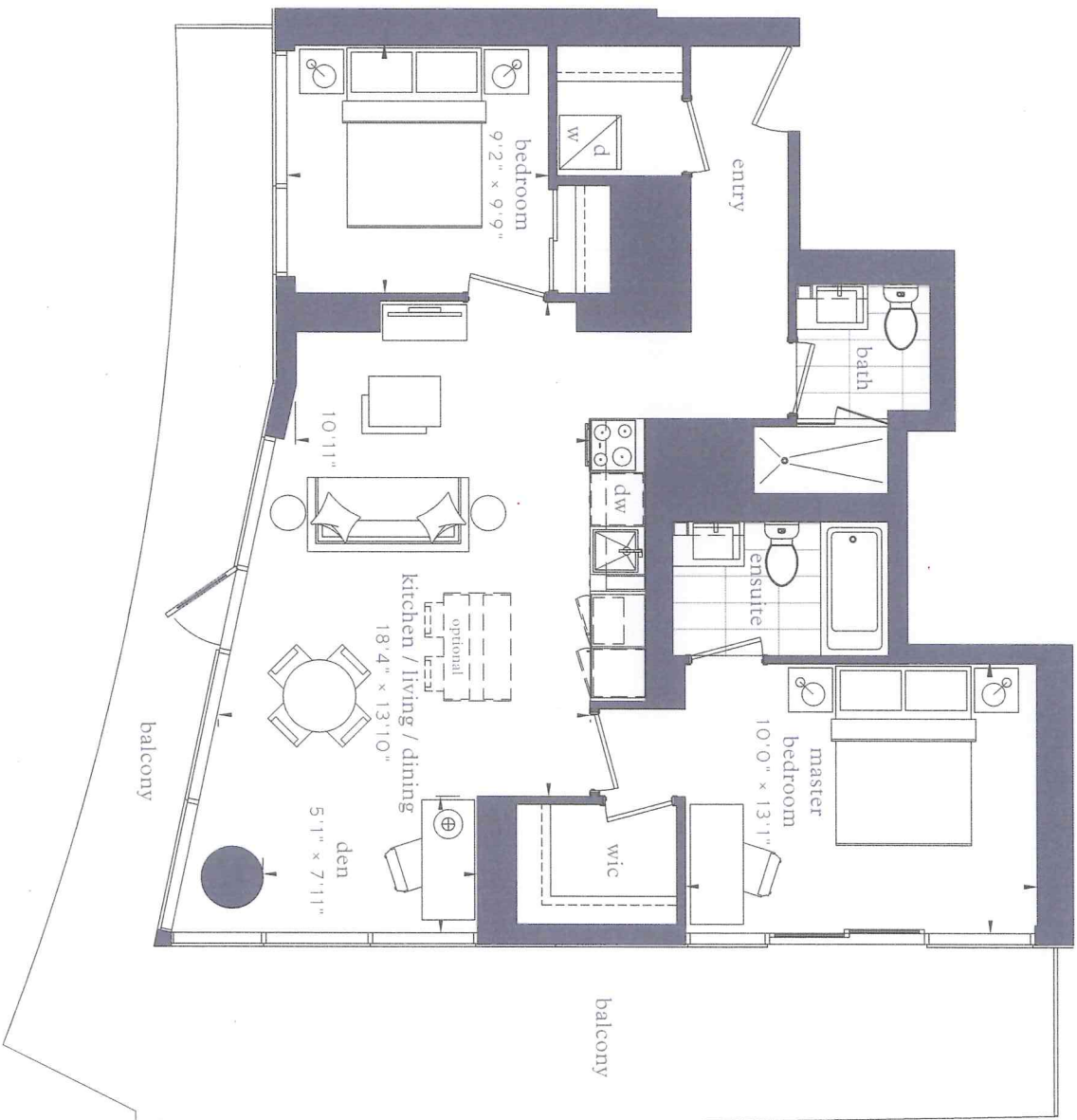

Sky Suites -  
Floors 16-24

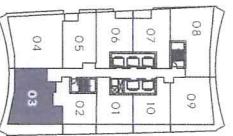

Sky Suites -  
Floors 25-39

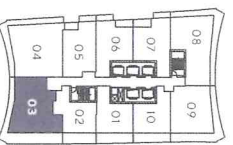

Any shaded areas and/or dimensions shown are approximate only and subject to normal construction variances. Actual usable floor space may vary from any stated or depicted floor area and the unit shall be measured in accordance with the provisions set out in Taron Builder Bulletin 22. The layout of the suite may be reversed depending on the location of the unit within the project. Any furniture depicted is for illustration purposes only and does not necessarily reflect the fixtures, finishes, appliances, and/or electrical plan of the unit and is not included in the purchase price. Ceiling heights are subject to bulkheads, exposed ducts, dropped ceilings and structural beams, as applicable pursuant to the plans. The view from or through the windows to the exterior cladding of the building and may be partially obstructed by materials affixed to the exterior cladding of the building as part of the architectural design elements and/or interior structural columns that may be required pursuant to the recommendations of the project's engineers. Any and all materials, measurements, dimensions and/or specifications are subject to change without notice. All illustrations are artist's concept only. E. & O. E. October 2017



LIVE. PLAY. LAKE.

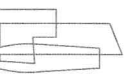

three-bedroom

# Sky Suites - 3C

interior area:

891 SF / Suite 08

exterior area:

MIN 197 SF

MAX 352 SF

LIVE. PLAY. LAKE.

# LAKESIDE

RESIDENCES

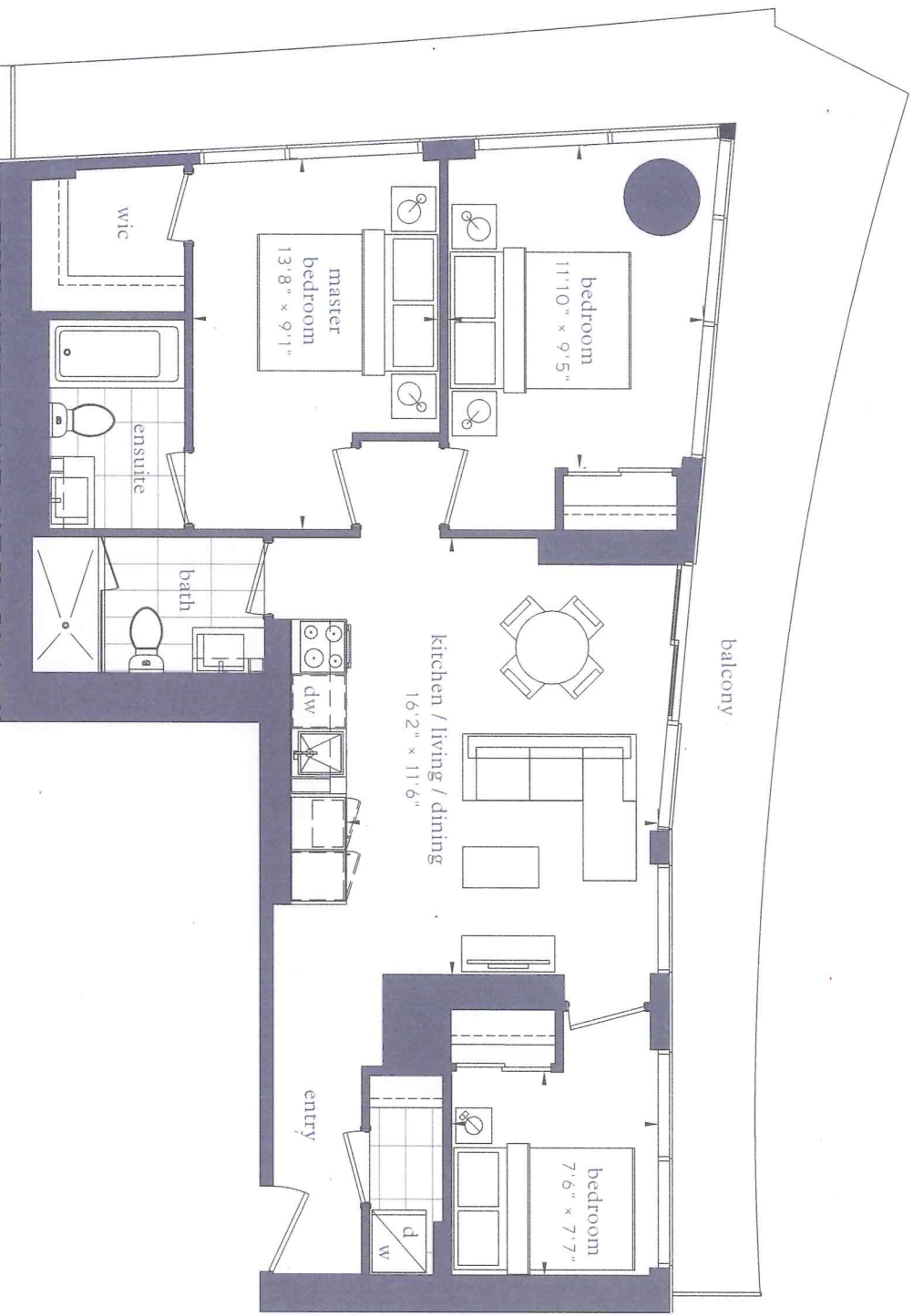

Sky Suites -  
floors 16-24

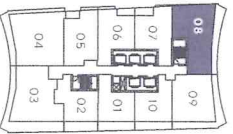

Sky Suites -  
floors 25-39

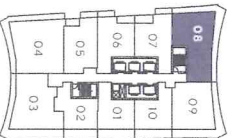

Any stated area and/or dimensions, shown are approximate only and subject to normal construction variances. Actual usable floor space may vary from any stated or depicted floor area and the unit shall be measured in accordance with the provisions set out in Taron Builder Bulletin 22. The layout of the suite may be reversed depending on the location of the unit within the project. Any furniture depicted is for illustration purposes only and does not necessarily reflect the fixtures, finishes, appliances, and/or electrical plan of the unit and is not included in the purchase price. Ceiling heights are subject to bulkheads, exposed ducts, dropped ceilings and structural beams, as applicable pursuant to the plans. The view from or through the windows to the exterior cladding of the building and may be partially obstructed by materials affixed to the exterior cladding of the building as part of the architectural design elements and/or interior structural columns that may be required pursuant to the recommendations of the project's engineers. Any and all materials, measurements, dimensions and/or specifications are subject to change without notice. All illustrations are artist's concept only. E. © E. October 2017

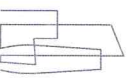

LIVE. PLAY. LAKE.

three-bedroom

# Sky Suites - 3A

interior area:  
1012 SF / Suite 04

exterior area:  
MIN 244 SF  
MAX 309 SF

LIVE. PLAY. LAKE.

# LAKESIDE

RESIDENCES



Sky Suites -  
floors 16-24

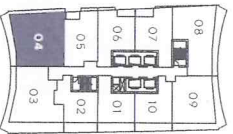

Sky Suites -  
floors 25-39

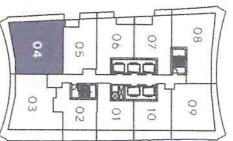

Any stated areas and/or dimensions shown are approximate only and subject to normal construction variances. Actual usable floor space may vary from any stated or depicted floor area and the unit shall be measured in accordance with the provisions set out in Taron Builder Bulletin 22. The layout of the suite may be reversed depending on the location of the unit within the project. Any furniture depicted is for illustration purposes only and does not necessarily reflect the fixtures, finishes, appliances, and/or electrical plan of the unit and is not included in the purchase price. Ceiling heights are subject to bulkheads, exposed ducts, dropped ceilings and structural beams, as applicable pursuant to the plans. The view from or through the windows, to the exterior cladding of the building and may be partially obstructed by materials affixed to the exterior cladding of the building as part of the architectural design elements and/or interior structural columns that may be required pursuant to the recommendations of the project's engineers. Any and all materials, measurements, dimensions and/or specifications are subject to change without notice. All illustrations are artist's concept only. E & O E October 2017.



LIVE. PLAY. LAKE.